

ALL THAT PART OF LOTS 1 AND 2, OF AVO SUNSET PARK, according to the plat thereof on file and of record in the office of the Register of Deeds in and for the County of Walworth, lying South and East of the Road running through and across said Lots as said road is established on said plat, situated in the County of Walworth, State of Wisconsin.

Survey address: N8568 Townline Road

- FOUND 1" IRON ROD
- ⊗ FOUND 3/4" IRON PIPE
- FOUND 1" IRON PIPE
- ◎ FOUND 1 1/2" IRON PIPE
- ⊗ FOUND P.K. NAIL
- ⊗ FOUND 3/4" IRON ROD
- () RECORDED AS DIMENSIONS

ORIGINAL PLAT DOES NOT DIMENSION
THE ROAD LOCATION OR WIDTH.

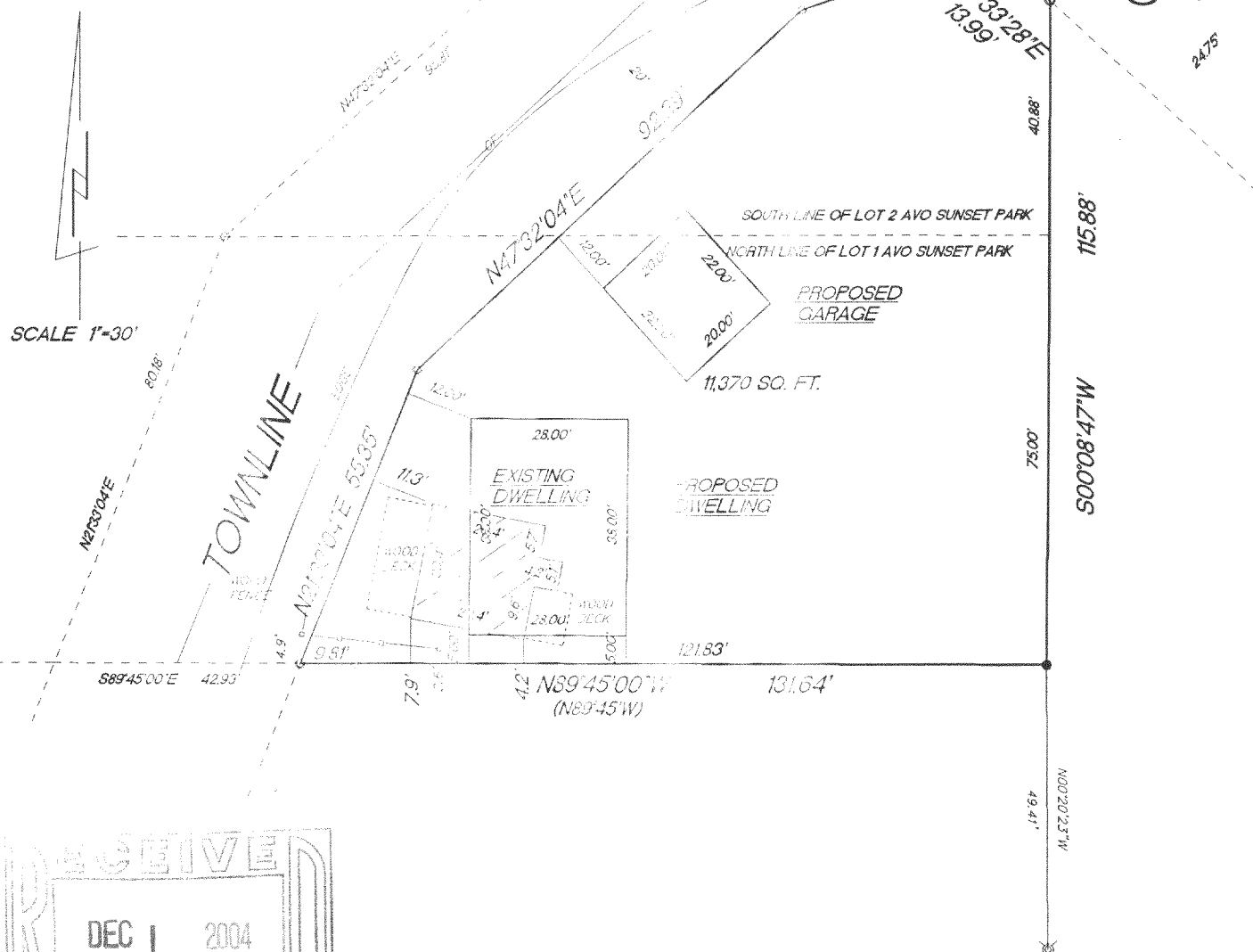

"This survey is made for the use of the present owners of the property, and also those who purchase, mortgage or guarantee the title thereto within one year from date hereof."

THIS IS NOT AN ORIGINAL SURVEY UNLESS THE SEAL IS RED.

~~04183~~

JOB NUMBER

417-757